

EMERALD RIDGE SUBDIVISION ANNEXATION

THE SOUTH HALF OF THE NORTHEAST QUARTER AND THE SOUTHEAST QUARTER OF
SECTION 14, TOWNSHIP 150 NORTH, RANGE 99 WEST OF THE FIFTH PRINCIPAL MERIDIAN,
COUNTY OF MCKENZIE, STATE OF NORTH DAKOTA

LEGEND

○	PROPERTY PIN FOUND
●	PROPERTY PIN PLACED - RLS No. LS-8064
P.O.S.	POINT OF BEGINNING
U.E.	UTILITY EASEMENT
R/W	RIGHT OF WAY
---	PARCEL BOUNDARY LINE
---	LOT LINE
---	SECTION LINE
---	QUARTER LINE
---	EASEMENT LINE

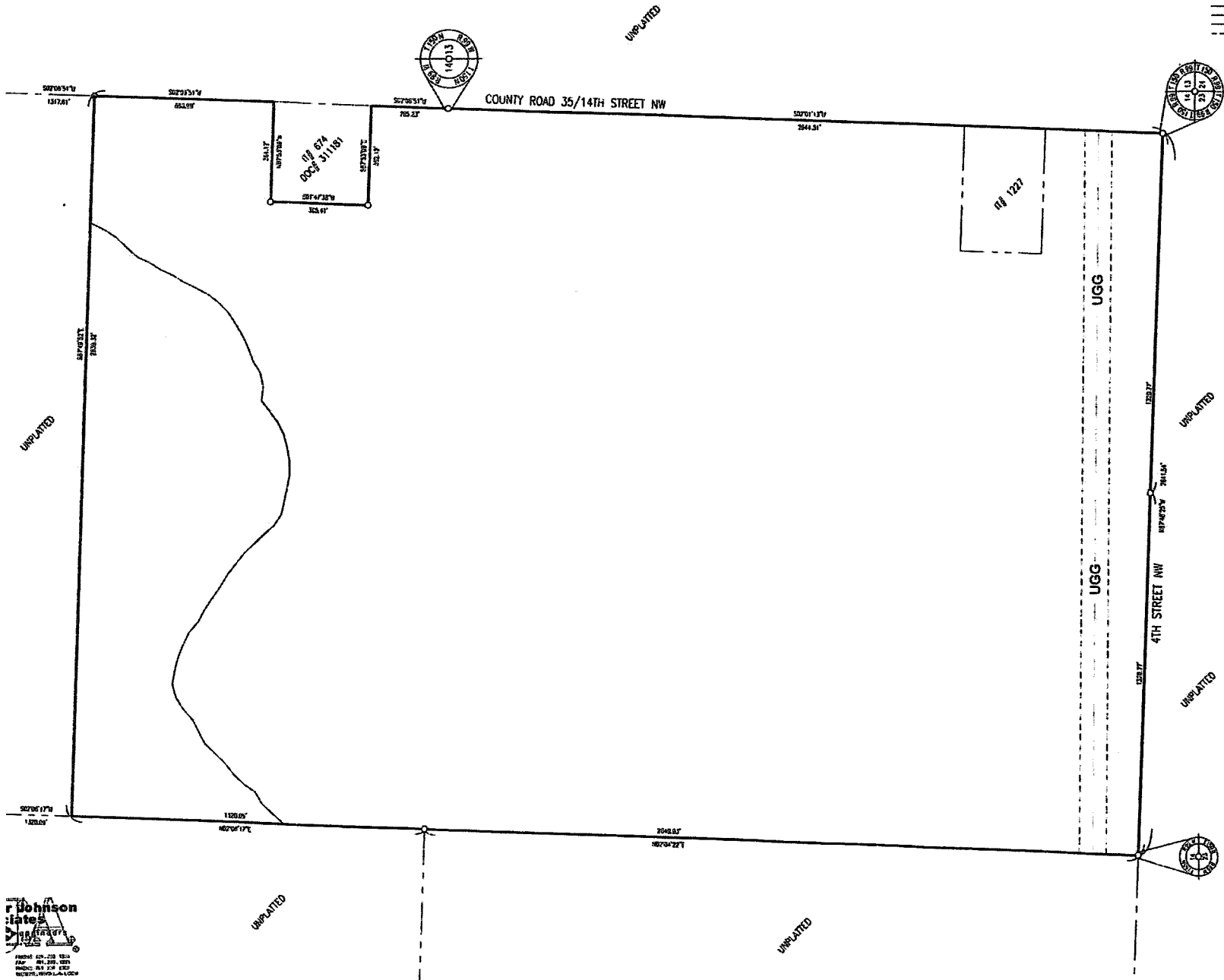
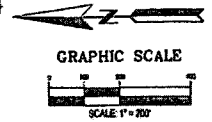
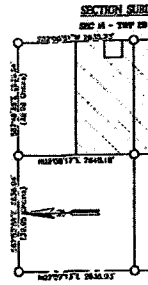

DESCRIPTION

A part of the South Half of the Northeast Quarter and all of the Southeast Quarter of Section 14, Township 150 North, Range 99 West of the Fifth Principal Meridian, County of McKenzie, State of North Dakota follows:

Beginning at the Southeast corner of Section 14, Township 150 North, Range 99 West of the Fifth Principal Meridian, County of McKenzie, State of North Dakota; thence N87°48'25"W along the South E line a distance of 2841.54 feet to the South Quarter corner of said Section 14; thence N02°04'22"E of the Southeast Quarter of said Section 14 a distance of 2640.93 feet to the Center of a N02°06'17"E along the West line of the Northeast Quarter of said Section 14 a distance of 587°48'52"E 2638.32 feet to the East line of said Section 14; thence S02°04'51"W along the Section 14 686.99 feet; thence N87°53'09"W 384.17 feet; thence S81°07'16"W 355.41 feet; 1.352.12 feet; thence S02°06'51"E along said East Section line 285.23 feet to the East Corner S02°01'13"W along said East Section line 2844.51 feet, more or less, to the Point of Begin.

Said tract contains 237.02 acres, more or less, and is subject to Right of Way and Easement.

SURVEYOR'S CERTIFICATE AND ACKNOWLEDGMENT

I, Nathan G. Anderson, Registered Professional Land Surveyor under the laws of the State of North Dakota, hereby certify that I have surveyed and plotted the property described on this plat as Emerald Ridge Subdivision Annexation, McKenzie County, North Dakota; that this plat is a correct representation of said survey; the shown correctly on said plat in feet and hundredths of a foot, that all measurements are or to the ground as shown; and that the exterior boundary lines are correctly designated. Date October 10, 2013.

Nathan G. Anderson
Nathan G. Anderson,
Registered Professional Land Surveyor
ND REG. NO. LS-8064

STATE OF North Dakota SS
COUNTY OF McKenzie

On this 10 day of October, 2013, before me, a notary public within and to the State, personally appeared Nathan G. Anderson to me his described in and who executed the foregoing instrument and acknowledged that he executed and sent.

Nathan G. Anderson
Notary Public, County of McKenzie, State of North Dakota
My commission expires July 31, 2015

r. Johnson
Plat
11/13/13