

Excerpts of the May 6, 2013 Regular City Council Meeting

ORDINANCE NO. 4710 - ANNEXING SECTION 16-155-82, OUTLOT 20 - SECOND READING - APPROVED

Alderman Jantzer moved that the City Council place Ordinance No. 4710, annexing Section 16-155-82, Outlot 20, on second reading. Motion seconded by Alderman B. Miller and carried unanimously.

Alderman Jantzer moved that the City Council pass Ordinance No. 4710 on second reading. Motion seconded by Alderman B. Miller and carried by the following roll call vote: ayes: Connole, Frantsvog, Frey, Hatlelid, Jantzer, Knudsvig, Krabseth, Lehner, B. Miller, M. Miller, Moen, Olson, Seymour, Withus. nays: none.

Cc: File
Assessor's Dept
Engineering Dept
Fire Dept
Police Dept
Public Works Dept
PSAP Manager
Water Billing
Ward County Auditor
SRT (2)
MDU
Xcel Energy
Minot Public Schools
Ward County Tax Equalization
Petitioner

ORDINANCE NO. 4710

AN ORDINANCE ANNEXING PROPERTY TO THE CITY OF MINOT AND EXTENDING THE BOUNDARY OF THE CITY OF MINOT.

BE IT ORDAINED BY THE CITY COUNCIL OF THE CITY OF MINOT:

Section 1. The city limits of the City of Minot are hereby extended to include as a part of the property contained within the corporate limits of the City of Minot, the following described property:

Section 16-155-83, Outlot 20.

Section 2. This property is currently zoned General Commercial District. Any development of this property shall be in accordance with the provisions as set forth in the City of Minot Zoning Ordinance.

Section 3. This ordinance shall be in full force and effect from and after its passage and approval.

PASSED FIRST READING: April 1, 2013

PASSED SECOND READING: May 6, 2013

APPROVED:

ATTEST:



Lisa Jundt, City Clerk

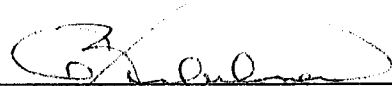

Curt Zimbelman, Mayor

ANNEXATION EXHIBIT

LEGAL DESCRIPTION: OUTLOT 20 OF SECTION 16-155-83
TO THE CITY OF MINOT, NORTH DAKOTA
SAID TRACT CONTAINS 13.98 ACRES MORE OR LESS

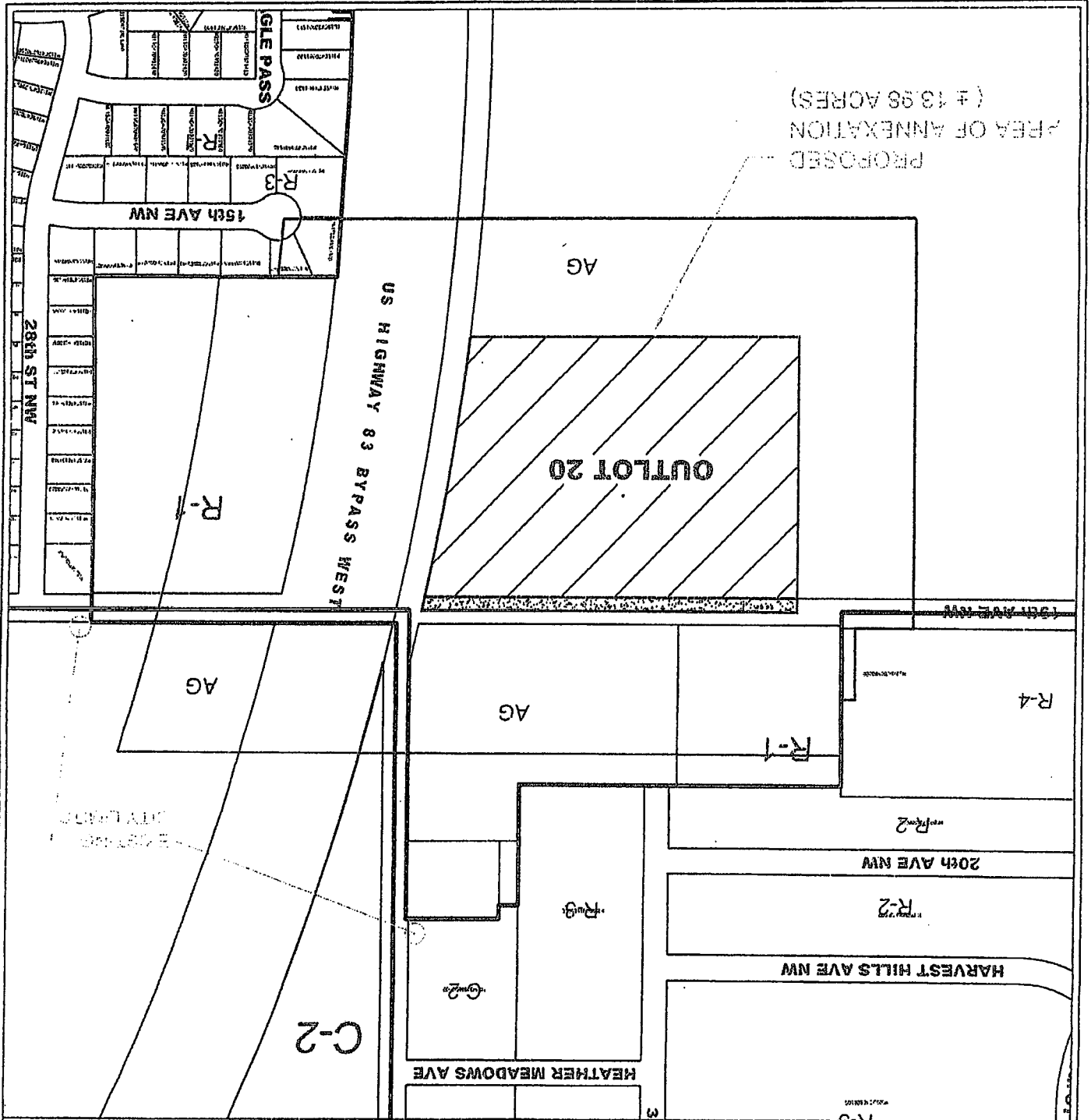

PROPOSED
AREA OF ANNEXATION
(± 13.98 ACRES)

OUTLOT 20

US HIGHWAY 83 BYPASS WEST

15th AVE NW

28th ST NW

GLE PASS

R-3

AG

AG

AG

R-4

R-1

R-2

20th AVE NW

R-2

HARVEST HILLS AVE NW

C-2

HEATHER MEADOWS AVE