

74160

6.2702 Extending the Boundary of the City of Kenmare

- (1) Be it ordained by the City Council of the City of Kenmare that the boundary of the City of Kenmare (also known as "city limits" or "corporate limits"), is hereby extended to include the following described property:
(A) Outlot 2, Section 21, Township 160 North, Range 88 West
- (2) This property shall be zoned C-2, Highway Commercial.
- (3) Passed on first reading November 13, 2012 and on second reading December 10, 2012.

Roger Ness
Mayor

Barb Wiedner
City Auditor

2955602
03/22/2013 11:28:17 AM Page: 1 of 2 \$23.00
ANNEXATION WARD COUNTY RECORDER
Betty Braun, County Recorder Ward, ND

Recorder's Office, Ward, ND 03/22/2013 11:28:17 AM
I certify that this instrument was filed for record this date.
Betty Braun, County Recorder

by Betty Braun 2955602



TRANSFER ACCEPTED THIS 22nd
DAY OF March, 2013.
Maris Ann
Auditor, Ward County, ND

ANNEXATION EXHIBIT
(BEING OUTLOT 2, SECTION 21, TOWNSHIP 160 NORTH, RANGE 88 WEST,
WARD COUNTY, NORTH DAKOTA)

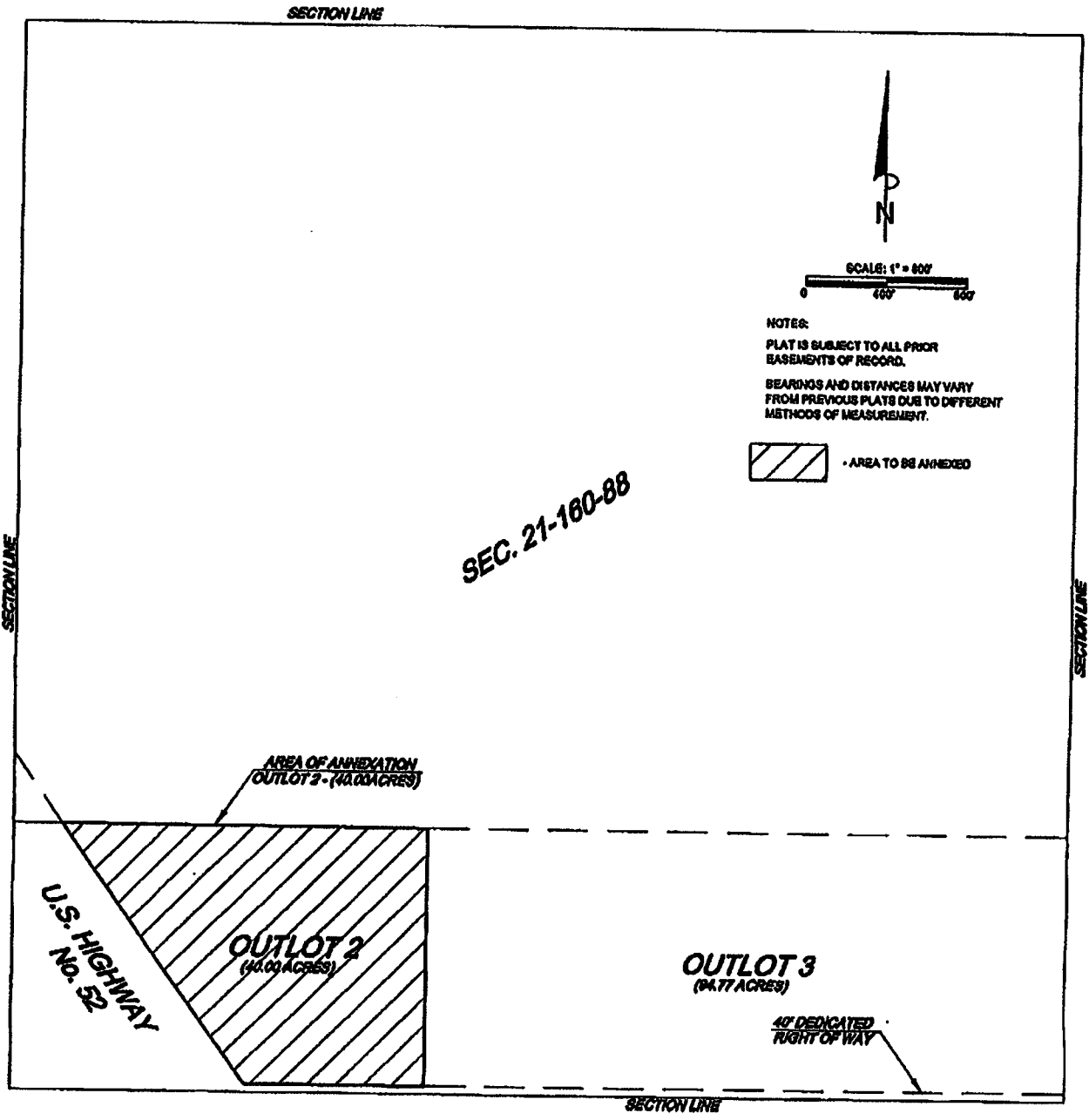

NOTES:
PLAT IS SUBJECT TO ALL PRIOR
BASEMENTS OF RECORD.
BEARINGS AND DISTANCES MAY VARY
FROM PREVIOUS PLATS DUE TO DIFFERENT
METHODS OF MEASUREMENT.

 AREA TO BE ANNEXED

 **ACKERMAN SURVEYING
& ASSOCIATES**
~ (701) 838-0786
6008 HWY 2 EAST, MINOT, N.D. 58701