Office of Management and Budget Central Services Division
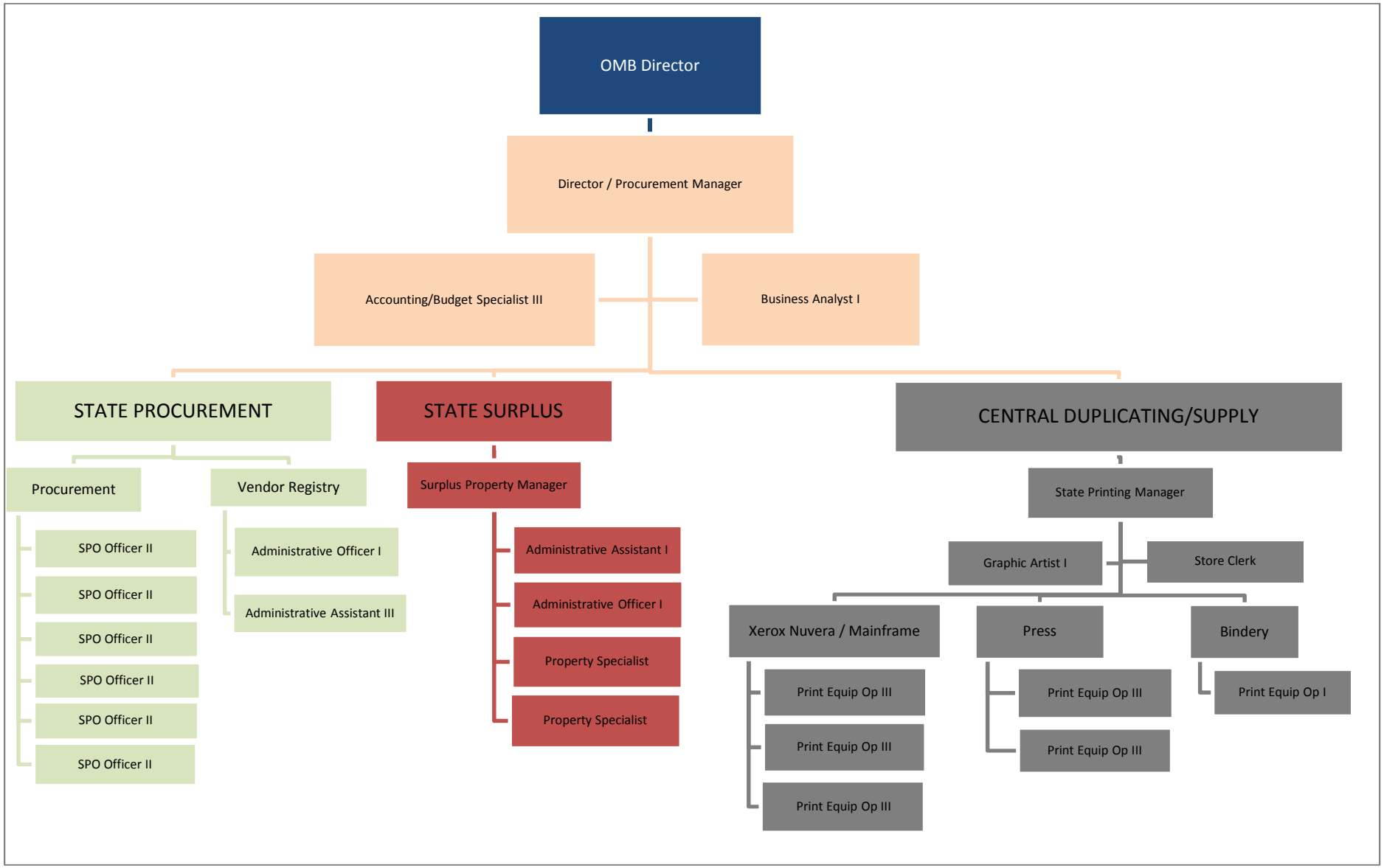
Revised: 06/14/2018