NORTH Dakota | Management and Budget

Be Legendary.™

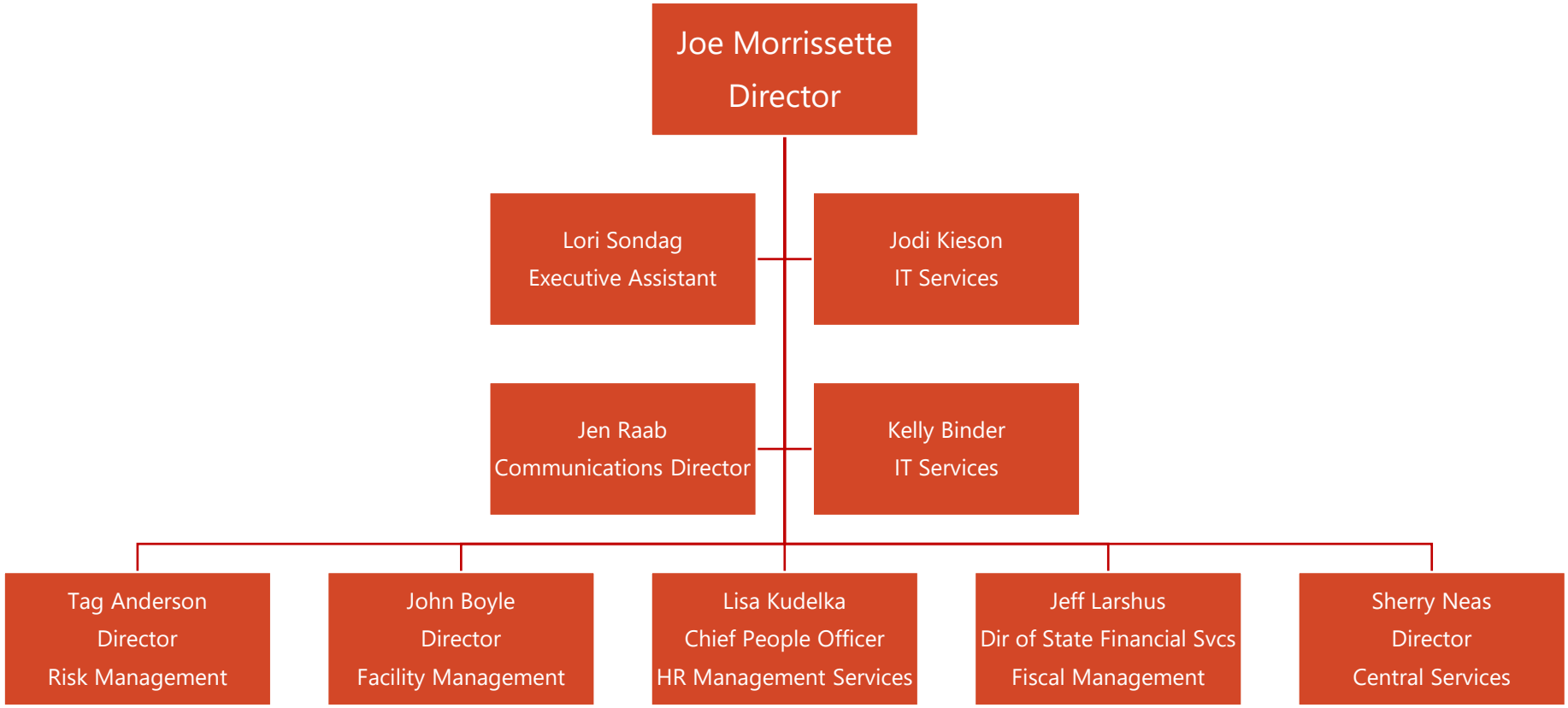

August 2019