North Dakota Insurance Department

PROTECTING THE PUBLIC GOOD

ADAM HAMM, COMMISSIONER

Organizational chart

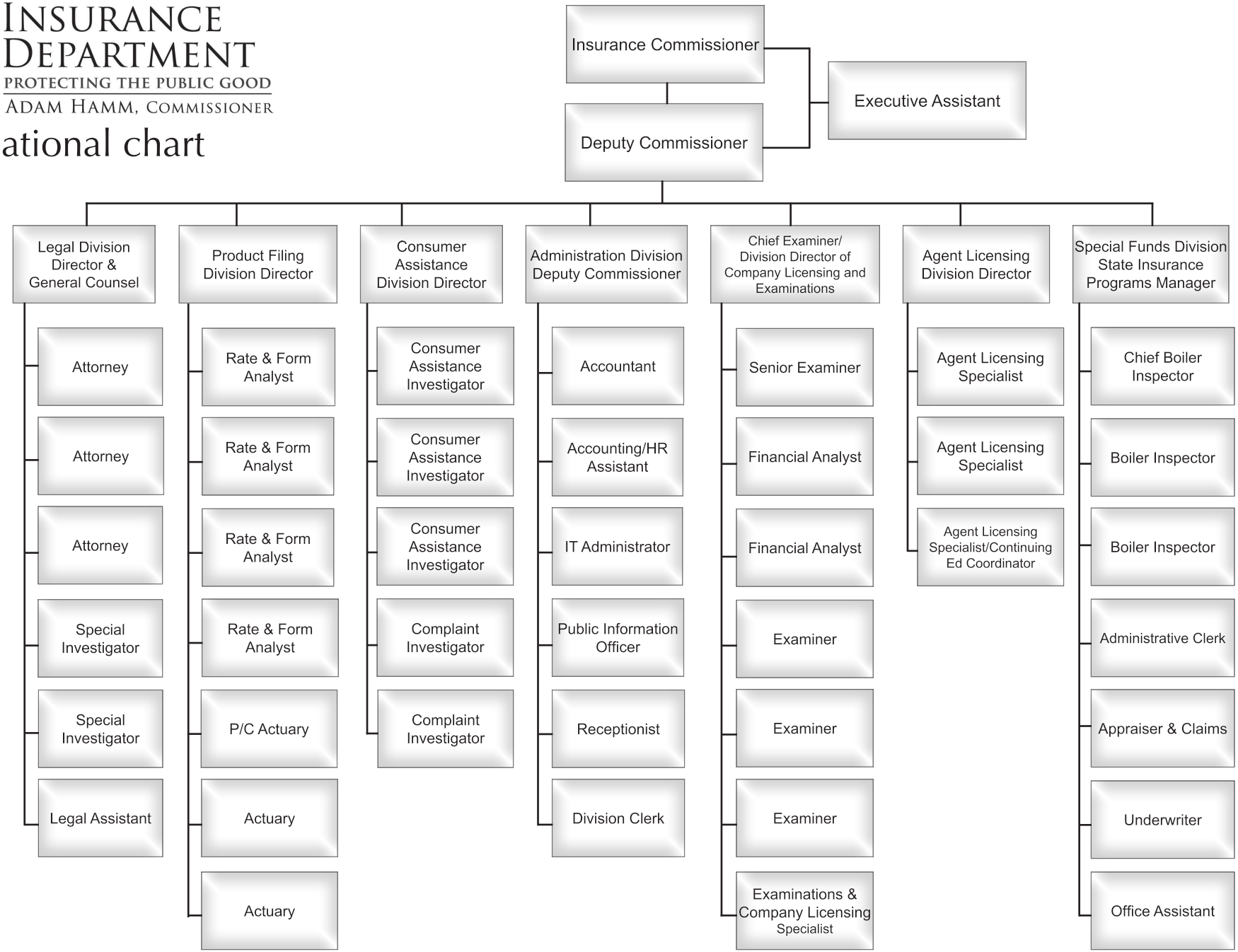

Updated Sept. 4, 2012