

NEWS RELEASE | **FOR IMMEDIATE RELEASE** | February 28, 2025

Cass County Two Vehicle Injury Crash

What: CMV Crash/Fire/Road Closure

Where: Cass County, I-29, MM 67, Northbound lanes

When: Friday, February 28, 2:33 AM

Road Conditions: Clear, dry

Weather Conditions: Clear

Crash Involvement: CMV/CMV

Type of Crash: Rear-end

Agencies Involved: NDHP, Cass County Sheriff's Office, Fargo Fire Department, Sanford Ambulance

Vehicle No. 1: 2000 Kenworth Truck

Driver No. 1: Male, 72, Brainerd, MN

Restraints: Seatbelt

Charges: Pending

Vehicle No. 2: CMV pulling a pulling a cattle trailer, minor injuries

Driver No. 2: Male, 66, Forrest, MB

Restraints: Seatbelt

Charges: Pending

NARRATIVE: At approximately 2:30 AM on February 28, the driver of the Kenworth was driving northbound, entering I-29 and was struck from behind by the cattle hauler. The Kenworth came to rest on the shoulder of the road and the cattle hauler came to rest in the right lane. The driver of the cattle hauler was able to exit the truck prior to it catching fire and becoming engulfed. The driver of the cattle hauler incurred minor injuries and was taken by ambulance to Sanford.

HEADQUARTERS | 600 East Boulevard Avenue, Dept. 504 | Bismarck, ND 58505

PHONE: (701) 328-2447 | FAX: (701) 328-1717 | ND.gov/NDHP

NORTH
Dakota | Highway Patrol
Be Legendary.

Northbound traffic was blocked until 6:18 AM. The crash is under investigation by the North Dakota Highway Patrol.

Contact information: Sgt. Jenna Clawson Huibregtse, ndhpsafetyedu@nd.gov, 701-328-2447

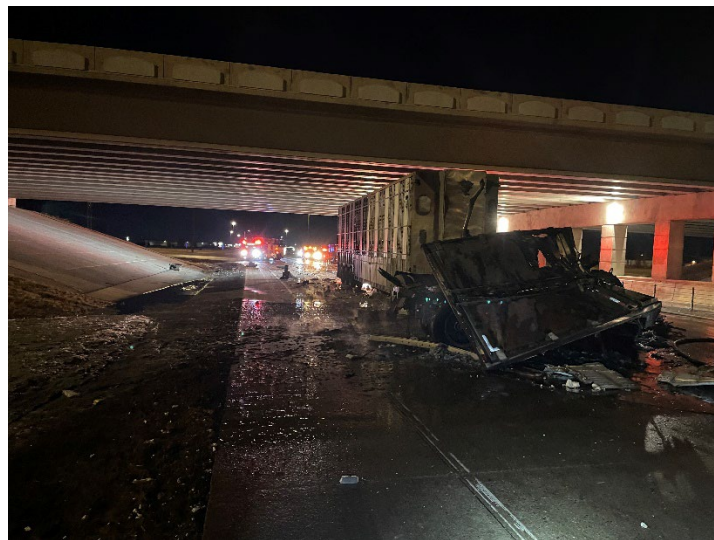

HEADQUARTERS | 600 East Boulevard Avenue, Dept. 504 | Bismarck, ND 58505
PHONE: (701) 328-2447 | FAX: (701) 328-1717 | ND.gov/NDHP