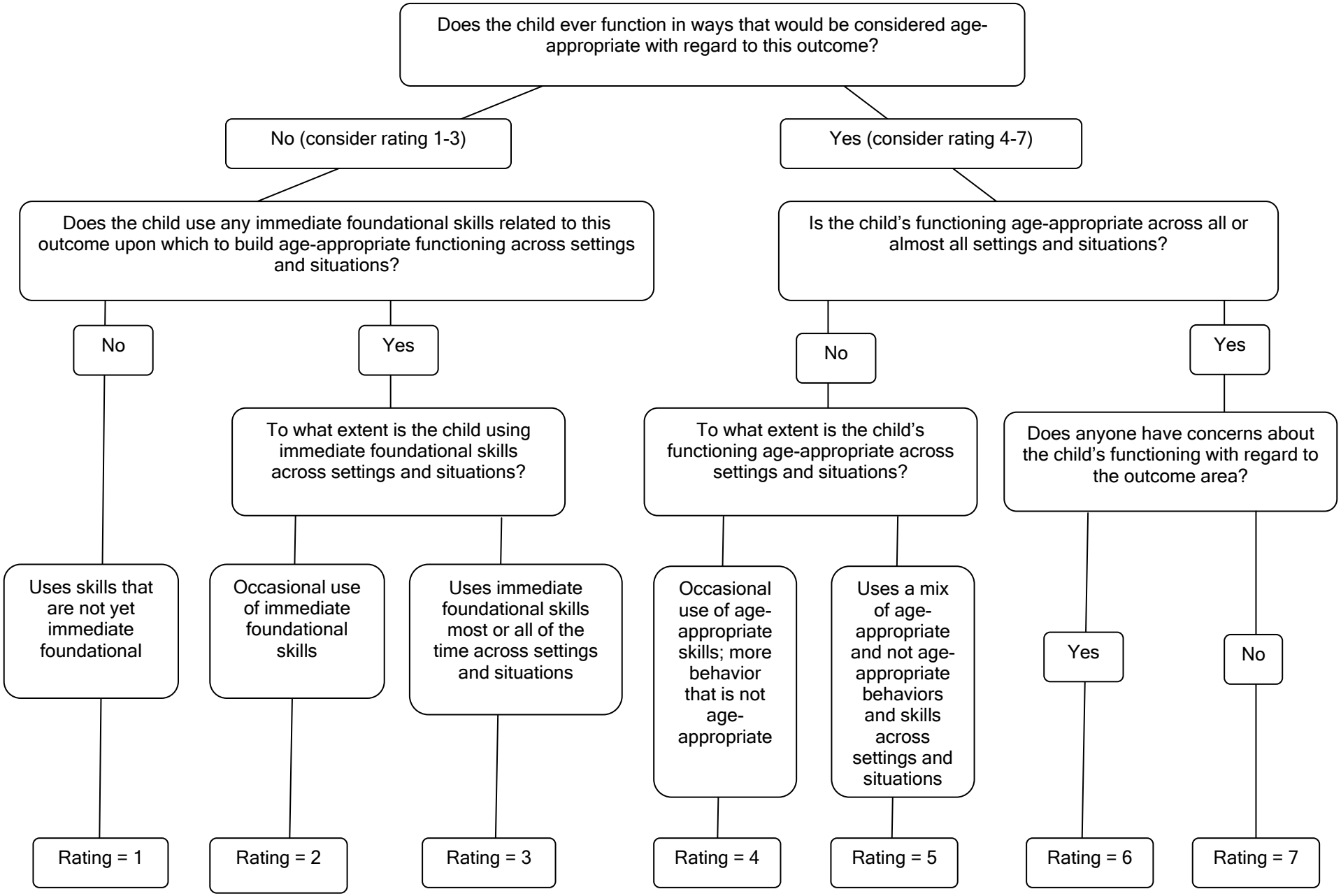Decision Tree for Summary Rating Discussions