NORTH DAKOTA VETERANS HOME

LISBON, ND

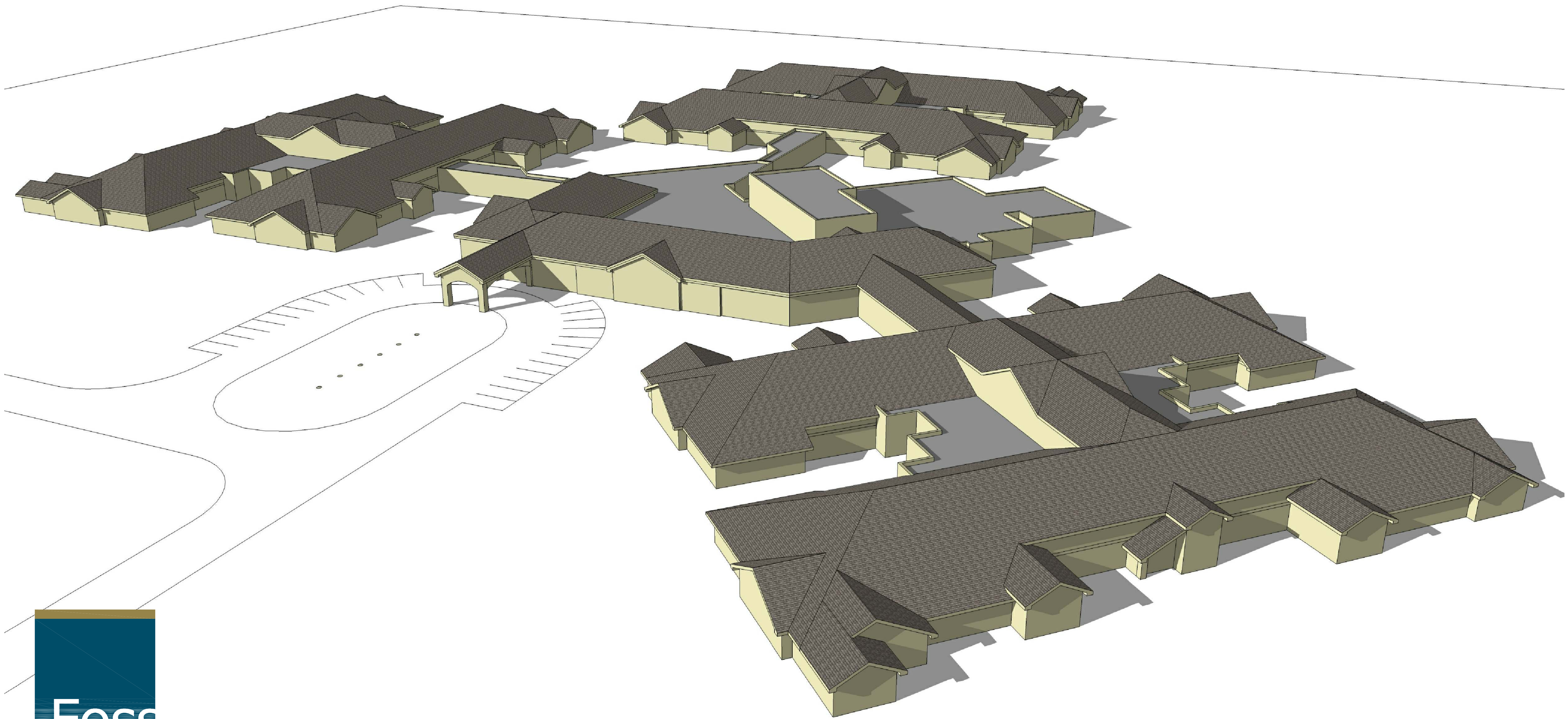

Foss
Architecture
&Interiors

AERIAL MODEL
APRIL 16, 2008