

# 1993 COUNTY FIRE DISTRICT MAP

NAME AND LOCATION OF ORGANIZED CIVIL TOWNSHIPS  
THOSE UNORGANIZED ARE SO NOTED

- T. 141 N.-R. 93 W. UNORGANIZED
- T. 141 N.-R. 92 W. UNORGANIZED
- T. 141 N.-R. 91 W. UNORGANIZED
- T. 140 N.-R. 99 W. UNORGANIZED
- T. 140 N.-R. 98 W. UNORGANIZED
- T. 140 N.-R. 97 W. UNORGANIZED
- T. 140 N.-R. 96 W. UNORGANIZED
- T. 140 N.-R. 95 W. UNORGANIZED
- T. 140 N.-R. 94 W. UNORGANIZED
- T. 140 N.-R. 93 W. UNORGANIZED
- T. 140 N.-R. 92 W. UNORGANIZED
- T. 140 N.-R. 91 W. UNORGANIZED
- T. 139 N.-R. 99 W. UNORGANIZED
- T. 139 N.-R. 98 W. UNORGANIZED
- T. 139 N.-R. 97 W. UNORGANIZED
- T. 139 N.-R. 96 W. UNORGANIZED
- T. 139 N.-R. 95 W. UNORGANIZED
- T. 139 N.-R. 94 W. UNORGANIZED
- T. 139 N.-R. 93 W. UNORGANIZED
- T. 139 N.-R. 92 W. UNORGANIZED
- T. 139 N.-R. 91 W. UNORGANIZED
- T. 138 N.-R. 99 W. UNORGANIZED
- T. 138 N.-R. 98 W. UNORGANIZED
- T. 138 N.-R. 97 W. UNORGANIZED
- T. 138 N.-R. 96 W. UNORGANIZED
- T. 138 N.-R. 95 W. UNORGANIZED
- T. 138 N.-R. 94 W. UNORGANIZED
- T. 138 N.-R. 93 W. UNORGANIZED
- T. 138 N.-R. 92 W. UNORGANIZED
- T. 138 N.-R. 91 W. UNORGANIZED
- T. 137 N.-R. 99 W. UNORGANIZED
- T. 137 N.-R. 98 W. UNORGANIZED
- T. 137 N.-R. 97 W. UNORGANIZED
- T. 137 N.-R. 96 W. UNORGANIZED
- T. 137 N.-R. 95 W. UNORGANIZED
- T. 137 N.-R. 94 W. UNORGANIZED
- T. 137 N.-R. 93 W. UNORGANIZED
- T. 137 N.-R. 92 W. UNORGANIZED
- T. 137 N.-R. 91 W. UNORGANIZED

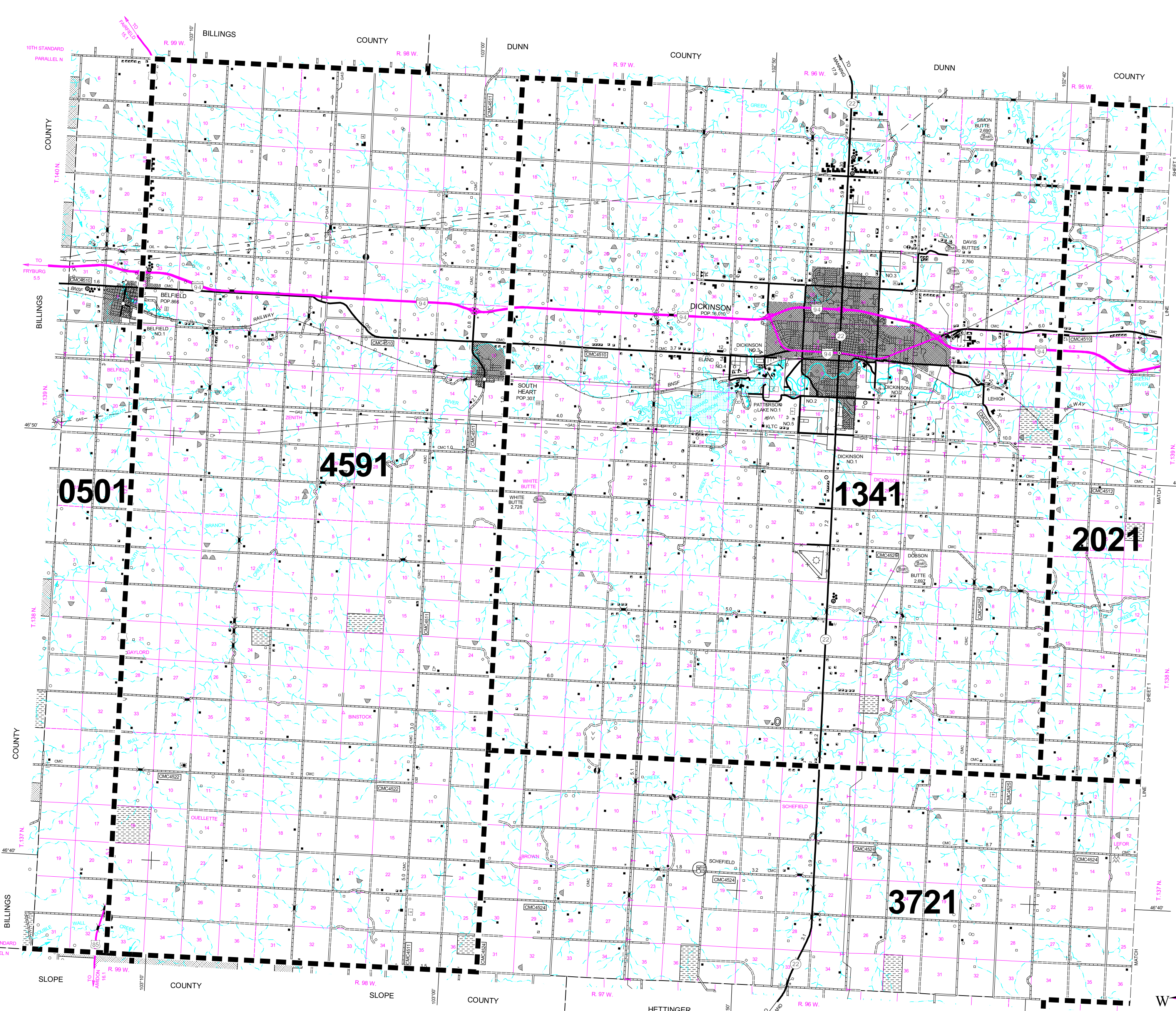

- 0501 - BILLINGS COUNTY F/P DISTRICT
- 1341 - DICKINSON F/P DISTRICT
- 2021 - GLADSTONE F/P DISTRICT
- 3721 - NEW ENGLAND F/P DISTRICT
- 4591 - SOUTH HEART F/P DISTRICT

- CITY FIRE DEPARTMENTS
- 0440 - BELFIELD FIRE DEPT
  - 1340 - DICKINSON FIRE DEPT

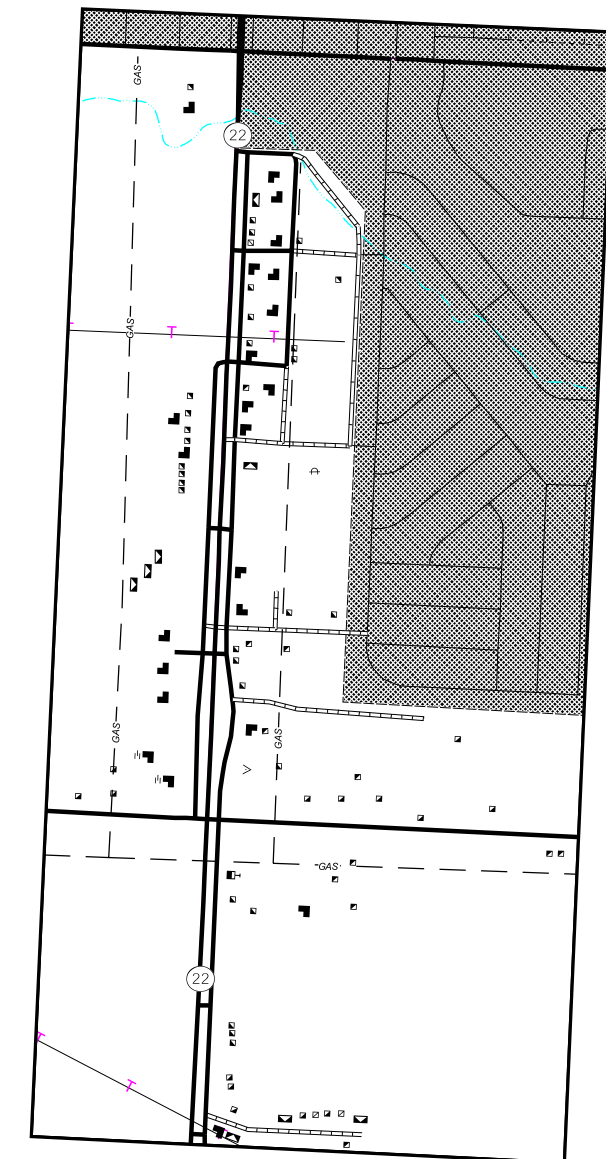

DICKINSON NO. 1  
SEC'S 9, 10, 15, 16, 21, & 22, T. 139 N., R. 96 W.

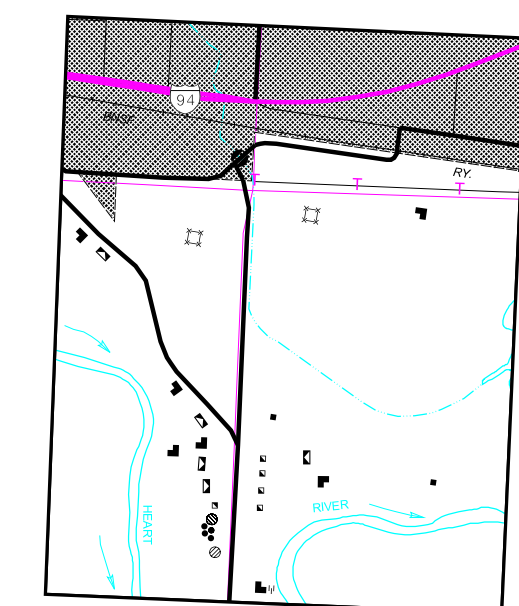

DICKINSON NO. 2  
SEC'S 2, 3, 10, & 11, T. 139 N., R. 96 W.

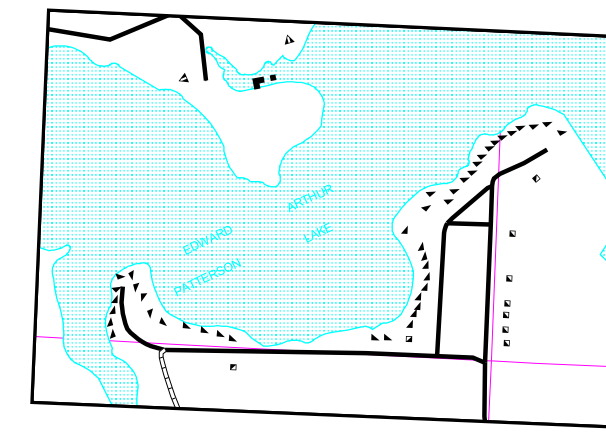

PATTERSON LAKE NO. 1  
SEC'S 7, 8, 17, & 18, T. 139 N., R. 96 W.

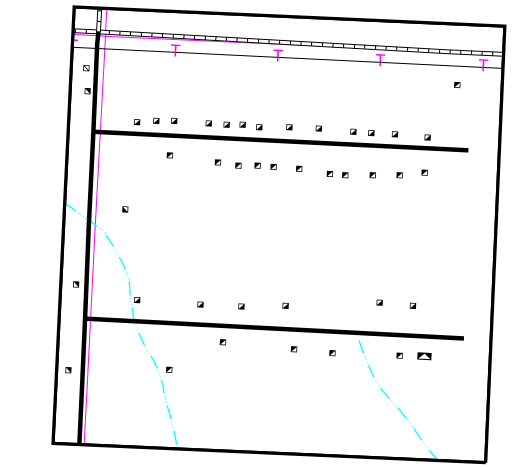

INSET NO. 3  
SEC'S 22, 23, 26, & 27, T. 140 N., R. 96 W.

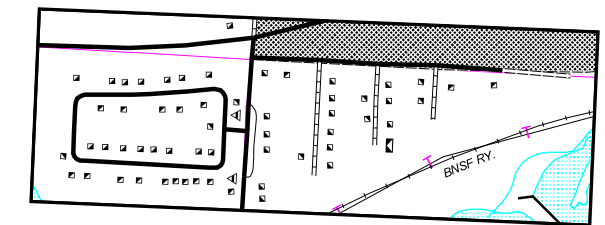

DICKINSON NO. 3  
SEC'S 5, 6, 7, & 8, T. 139 N., R. 96 W.



INSET NO. 2  
SEC'S 8 & 9, T. 139 N., R. 96 W.

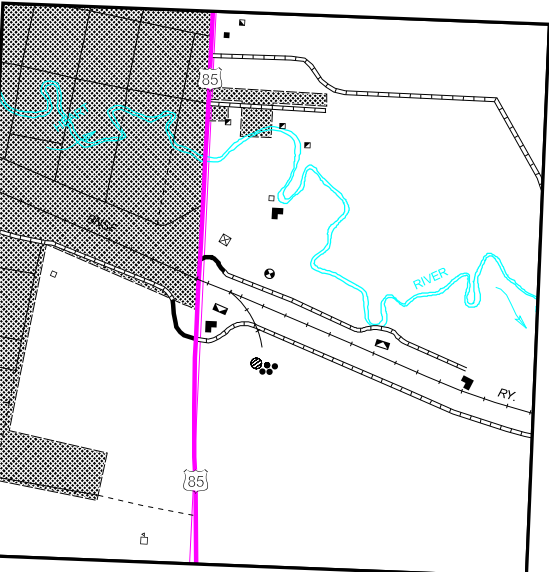

BELFIELD NO. 1  
SEC'S 4 & 5, T. 139 N., R. 99 W.

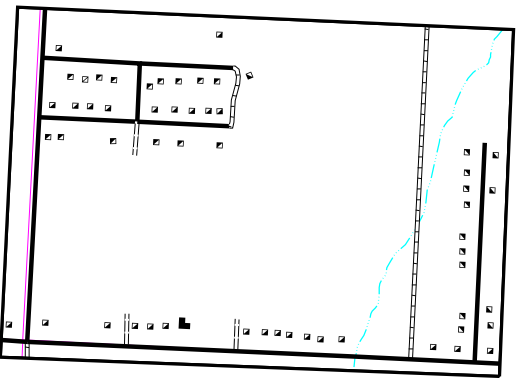

INSET NO. 5  
SEC'S 16, 17, 20, & 21, T. 139 N., R. 96 W.

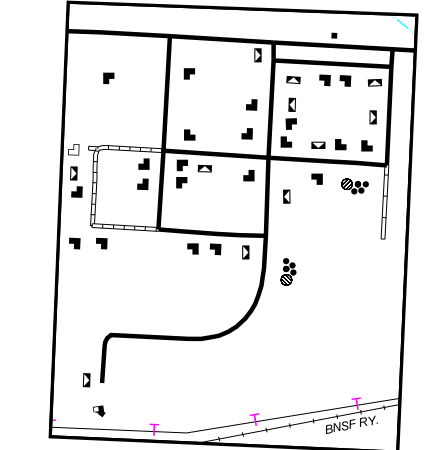

INSET NO. 4  
SEC'S 6 & 7, T. 139 N., R. 96 W.

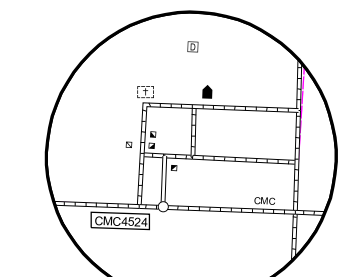

SCHIEFFELD  
SEC'S 13 & 24, T. 137 N., R. 97 W.  
SEC'S 18 & 19, T. 137 N., R. 96 W.

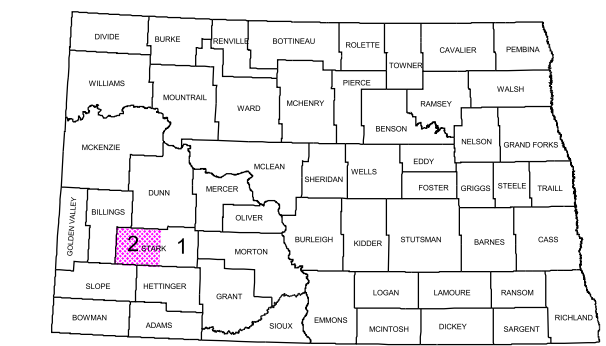

STATE OF NORTH DAKOTA  
DIAGRAM OF COUNTIES

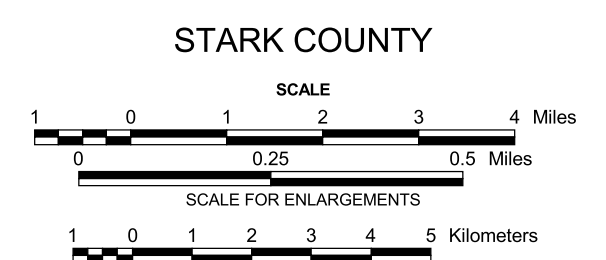
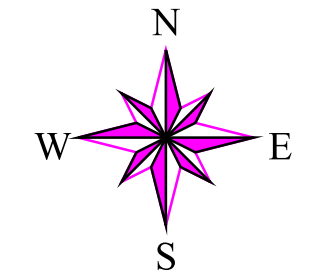

2005

COPIES OF THIS MAP ARE AVAILABLE FOR PUBLIC USE AT A NOMINAL COST FROM:  
MAP SALES, N.D. DEPT. OF TRANSPORTATION, 608 E. BLVD. AVE., BISMARCK, N.D. 58505-0700