ND Department of Human Services
Children & Family Services

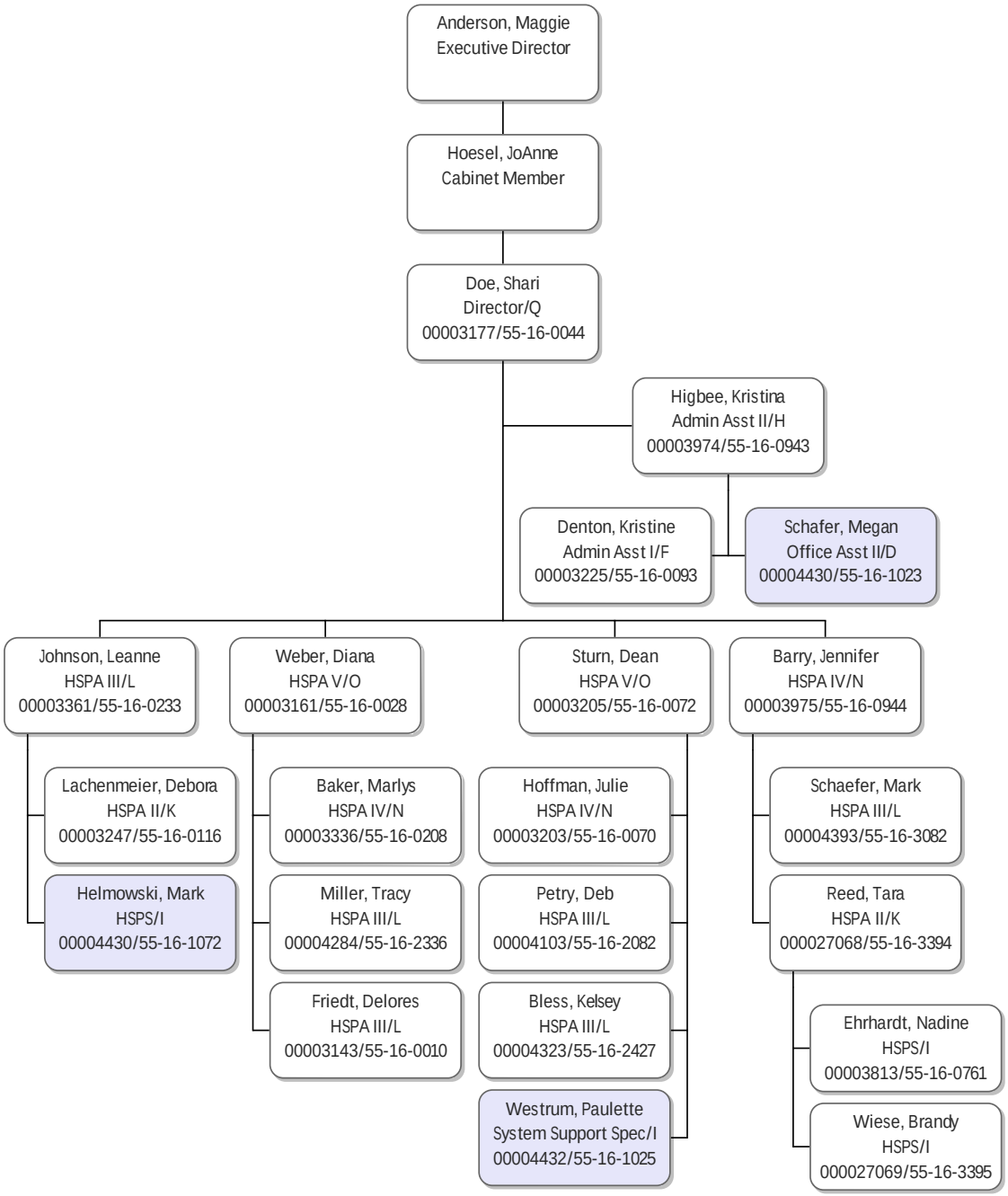

Revised 1/12/14